

Public notice – June 2020

Proposed disposal of Council property

Fitzgeralds Close Wesley Hill Business Park

Notice is given under Section 189 of the Local Government Act 1989 that Council is considering selling Lot 10 PS629772 in Fitzgeralds Close, Wesley Hill Business Park that is currently owned by Mount Alexander Shire Council.

A plan showing this lot is available on Council's website under the Have Your Say section.

This land was acquired and developed by Council for the purposes of sale for a business park.

If sale of the land is approved by Council, the land will be sold by private treaty through Real Estate Agents appointed by Council. An anticipated sale timeframe is not yet known.

Prior to accepting any offers, Council will obtain an independent valuation in accordance with section 189 of the Local Government Act.

Members of the public may wish to make a submission in accordance with Section 223 of the Local Government Act 1989. Submissions should indicate whether the person or a person acting on their behalf wishes to be heard before Council.

For any questions regarding this matter, please contact Lynne Williamson, Property Portfolio Coordinator on 5471 1700.

Written submissions will be accepted until 5:00pm on Wednesday 8 July 2020.

Submitters who wish to speak in support of their submission will be heard at an Ordinary Council Meeting at a date to be advised.

Submissions should be addressed to the Chief Executive Officer, Mount Alexander Shire Council, PO Box 185, Castlemaine VIC 3450, or email info@mountalexander.vic.gov.au.

See next page for map.

• Civic Centre
• Cnr Lyttleton and Lloyd Sts
• P.O Box 185 Castlemaine VIC 3450

• **t** (03) 5471 1700
• **e** info@mountalexander.vic.gov.au
• **w** www.mountalexander.vic.gov.au



PLAN OF SUBDIVISION

Stage No /

Plan Number

PS 629772M

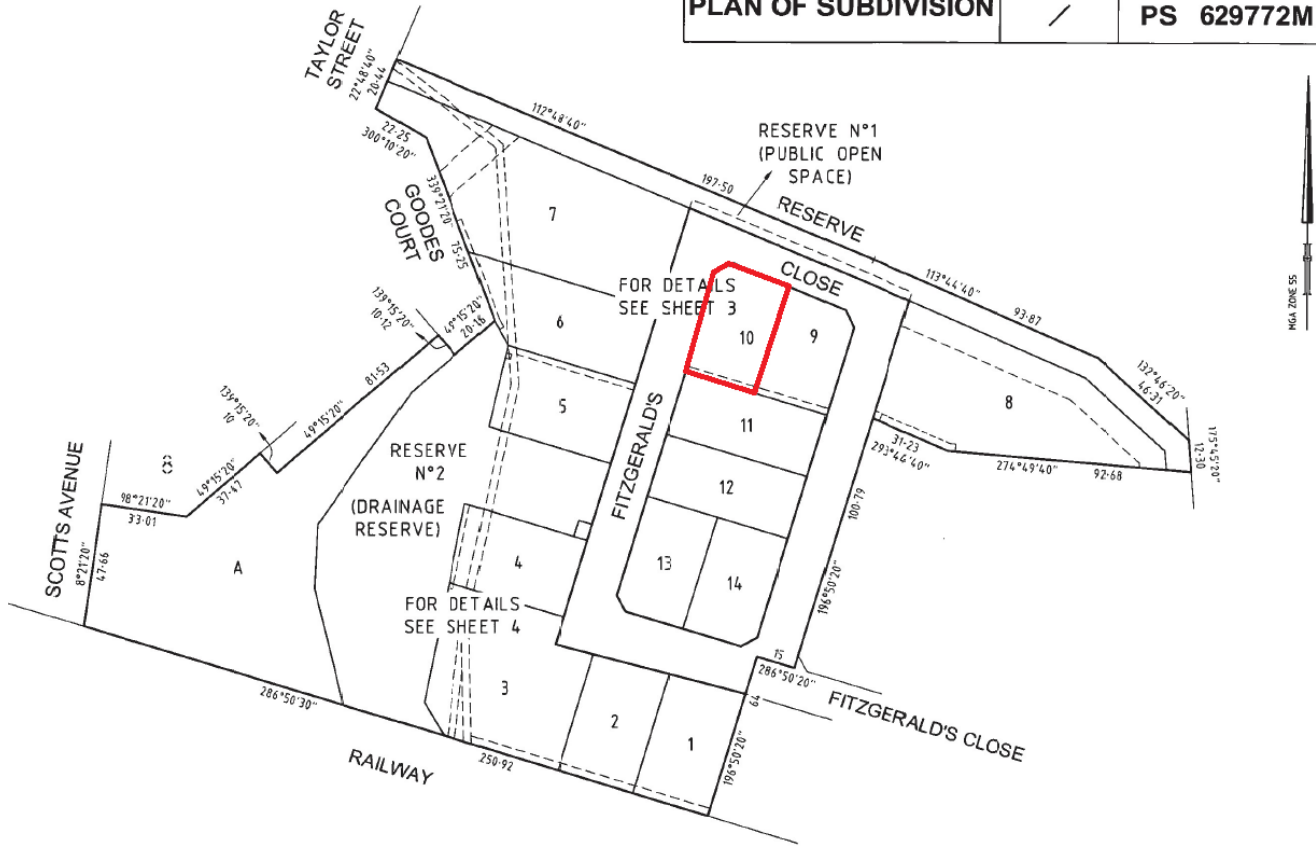

• Civic Centre
• Cnr Lyttleton and Lloyd Sts
• P.O Box 185 Castlemaine VIC 3450
• t (03) 5471 1700
• e info@mountalexander.vic.gov.au
• w www.mountalexander.vic.gov.au

